RecomAb™ Sm Size

CD3E recombinant monoclonal antibody, clone C3e/2858R

Catalog # RAB09030 Size 20 ug

Applications

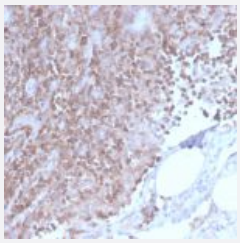

Immunohistochemistry (Formalin/PFA-fixed paraffin-embedded sections)

Immunohistochemical staining of human lymph node.

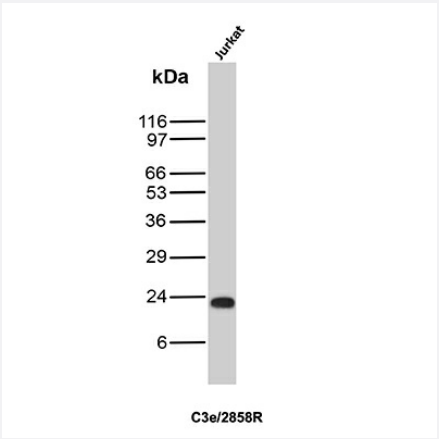

Western Blot (Cell lysate)

Western Blot (cell lysate) analysis of Jurkat cell lysate.

Specification

Product Description	Rabbit recombinant monoclonal antibody raised against partial human CD3E.
Antibody Species	Rabbit
Immunogen	Recombinant protein corresponding to amino acids 23-119 of human CD3E.
Reactivity	Human
Form	Liquid

Copyright © 2023 Abnova Corporation. All Rights Reserved.

Purification	Protein A/G purification
Isotype	IgG
Recommend Usage	Immunohistochemistry (Formalin/PFA-fixed paraffin-embedded sections) (1-2 ug/mL) Western Blot (1-2 ug/mL) The optimal working dilution should be determined by the end user.
Storage Buffer	In 10 mM PBS (0.05% BSA and 0.05% azide)
Storage Instruction	Store at 4°C.

Applications

- Immunohistochemistry (Formalin/PFA-fixed paraffin-embedded sections)

  Immunohistochemical staining of human lymph node.

- Western Blot (Cell lysate)

  Western Blot (cell lysate) analysis of Jurkat cell lysate.

Gene Info — CD3E

Entrez GeneID	916
Protein Accession#	P07766
Gene Name	CD3E
Gene Alias	FLJ18683, T3E, TCRE
Gene Description	CD3e molecule, epsilon (CD3-TCR complex)
Omim ID	186830
Gene Ontology	Hyperlink
Gene Summary	The protein encoded by this gene is the CD3-epsilon polypeptide, which together with CD3-gamma, -delta and -zeta, and the T-cell receptor alpha/beta and gamma/delta heterodimers, forms the T-cell receptor-CD3 complex. This complex plays an important role in coupling antigen recognition to several intracellular signal-transduction pathways. The genes encoding the epsilon, gamma and delta polypeptides are located in the same cluster on chromosome 11. The epsilon polypeptide plays an essential role in T-cell development. Defects in this gene cause immunodeficiency. This gene has also been linked to a susceptibility to type I diabetes in women. [provided by RefSeq

Copyright © 2023 Abnova Corporation. All Rights Reserved.

Other Designations	CD3-epsilon|CD3E antigen, epsilon polypeptide|CD3e antigen, epsilon polypeptide (TiT3 complex)|T-cell antigen receptor complex, epsilon subunit of T3|T-cell surface antigen T3/Leu-4 epsilon chain|T-cell surface glycoprotein CD3 epsilon chain

Pathway

- Hematopoietic cell lineage
- Primary immunodeficiency
- T cell receptor signaling pathway

Disease

- Asthma
- Cardiovascular Diseases
- Celiac Disease
- Depressive Disorder
- Diabetes Mellitus
- Edema
- Genetic Predisposition to Disease
- Inflammation

Copyright © 2023 Abnova Corporation. All Rights Reserved.