RecomAb™ Sm Size

NT5E recombinant monoclonal antibody, clone 6F6

Catalog # RAB08235 Size 50 uL

Applications

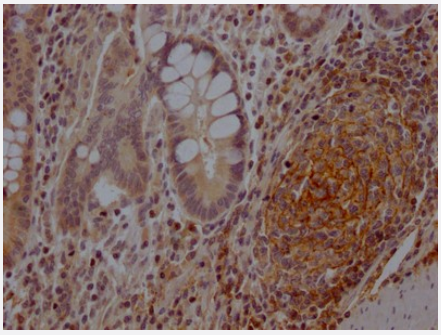

Immunohistochemistry

Immunohistochemistry image of NT5E recombinant monoclonal antibody, clone 6F6 diluted at 1:100 and staining in paraffin-embedded human colon cancer performed on a Leica Bond™ system.

Specification

Product Description	Rabbit recombinant monoclonal antibody raised against human NT5E.
Antibody Species	Rabbit
Immunogen	Original antibody is raised against recombinant protein corresponding to full length human NT5E.
Reactivity	Human
Form	Liquid
Preparation Method	Mammalian cell (HEK293) expression system
Purification	Affinity chromatography
Isotype	IgG
Recommend Usage	ELISA Immunohistochemistry (1:50-1:200) The optimal working dilution should be determined by the end user.
Storage Buffer	In PBS, pH7.4 (150mM NaCl, 50% glycerol and 0.02% sodium azide)

Copyright © 2023 Abnova Corporation. All Rights Reserved.

Storage Instruction	Store at -20 °C or -80 °C. Aliquot to avoid repeated freezing and thawing.
Note	This product contains sodium azide: a POISONOUS AND HAZARDOUS SUBSTANCE which shoul d be handled by trained staff only.

Applications

- Immunohistochemistry

  Immunohistochemistry image of NT5E recombinant monoclonal antibody, clone 6F6 diluted at 1:100 and staining in paraffin-embedded human colon cancer performed on a Leica Bond™ system.

- Enzyme-linked Immunoabsorbent Assay

Gene Info — NT5E

Entrez GeneID	4907
Protein Accession#	P21589
Gene Name	NT5E
Gene Alias	CD73, E5NT, NT, NT5, NTE, eN, eNT
Gene Description	5'-nucleotidase, ecto (CD73)
Omim ID	129190
Gene Ontology	Hyperlink
Gene Summary	Ecto-5-prime-nucleotidase (5-prime-ribonucleotide phosphohydrolase; EC 3.1.3.5) catalyzes the conversion at neutral pH of purine 5-prime mononucleotides to nucleosides, the preferred substrat e being AMP. The enzyme consists of a dimer of 2 identical 70-kD subunits bound by a glycosyl p hosphatidyl inositol linkage to the external face of the plasma membrane. The enzyme is used as a marker of lymphocyte differentiation. Consequently, a deficiency of NT5 occurs in a variety of im munodeficiency diseases (e.g., see MIM 102700, MIM 300300). Other forms of 5-prime nucleotid ase exist in the cytoplasm and lysosomes and can be distinguished from ecto-NT5 by their substr ate affinities, requirement for divalent magnesium ion, activation by ATP, and inhibition by inorgan ic phosphate.[supplied by OMIM
Other Designations	5' nucleotidase (CD73)|5' nucleotidase, ecto|OTTHUMP00000016808|OTTHUMP00000040565| Purine 5-Prime-Nucleotidase|ecto-5'-nucleotidase

Copyright © 2023 Abnova Corporation. All Rights Reserved.

Pathway

- Biosynthesis of alkaloids derived from histidine and purine
- Metabolic pathways
- Nicotinate and nicotinamide metabolism
- Purine metabolism
- Pyrimidine metabolism

Disease

- Ataxia telangiectasia
- Colorectal Neoplasms
- Depressive Disorder
- Fatigue
- Genetic Predisposition to Disease
- Ovarian Neoplasms
- Sleep Disorders
- Sleep Initiation and Maintenance Disorders

Copyright © 2023 Abnova Corporation. All Rights Reserved.