RecomAb™

# Camelid VHH recombinant monoclonal antibody cocktail (iFluor 555)

Catalog # RAB02387 Size 200 uL

## Applications

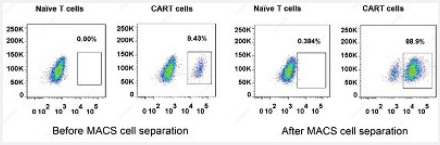


### Flow Cytometry

VHH-based CAR-T cells were sorted by MACS with Camelid VHH recombinant monoclonal antibody cocktail (Biotin)(Cat # RAB02385) and anti-Biotin magnetic nanobeads (Miltenyi) where naïve T cells serves as negative control. Then, the CAR- T cells were stained with Camelid VHH recombinant monoclonal antibody cocktail (iFluor 555). (Cat # RAB02387) and analyzed by FACS.

## Specification

| | |
|---|---|
| **Product Description** | Rabbit recombinant monoclonal antibody cocktail raised against camelid VHH antibody (llama, alpaca, and camel). |
| **Antibody Species** | Rabbit |
| **Immunogen** | Original antibody is raised against llama VHH antibody |
| **Reactivity** | Camelid |
| **Specificity** | Rabbit Anti-Camelid VHH Antibody cocktail is specific for camelid VHH antibody (llama, alpaca, and camel). It has no cross-reactivity with mouse, rat, rabbit, goat or human immunoglobulins. |
| **Form** | Liquid |
| **Purification** | Protein A affinity purification |
| **Isotype** | IgG |

Copyright © 2023 Abnova Corporation. All Rights Reserved.

| | |
|---|---|
| **Recommend Usage** | Flow Cytometry (1:500-1:2,000)<br>The following concentration ranges are recommended starting points for this product.<br>Optimal working dilutions must be determined by the end user. |
| **Storage Buffer** | In PBS, pH 7.4 (10 mg/ml BSA, 0.02% sodium azide and 50% glycerol) |
| **Storage Instruction** | Store at -20°C.<br>This product is stable for 1 year upon receipt, when handled and stored as instructed. |
| **Note** | This product contains sodium azide: a POISONOUS AND HAZARDOUS SUBSTANCE which shoul d be handled by trained staff only. |

## Applications

- Flow Cytometry

  VHH-based CAR-T cells were sorted by MACS with Camelid VHH recombinant monoclonal antibody cocktail (Biotin)(Cat # RAB02385) and anti-Biotin magnetic nanobeads (Miltenyi) where naïve T cells serves as negative control. Then, the CAR- T cells were stained with Camelid VHH recombinant monoclonal antibody cocktail (iFluor 555). (Cat # RAB02387) and analyzed by FACS.

Copyright © 2023 Abnova Corporation. All Rights Reserved.