RecomAb™

IGF1R recombinant monoclonal antibody, clone R08-3C8

Catalog # RAB01428 Size 100 uL

Applications

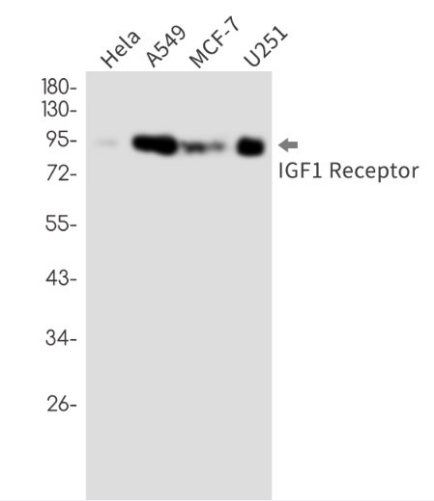

Western Blot

Western Blot analysis of Hela, A549, MCF-7, U251 lysates with IGF1R recombinant monoclonal antibody, clone R08-3C8 (Cat # RAB01428).

Specification

Product Description	Rabbit recombinant monoclonal antibody raised against human IGF1R.
Antibody Species	Rabbit
Immunogen	Original antibody is raised against recombinant protein corresponding to human IGF1R.
Theoretical MW (kDa)	Calculated MW: 155 k
Reactivity	Human
Form	Liquid
Preparation Method	Mammalian cell (CHO) expression system
Purification	Affinity purification
Isotype	IgG

Copyright © 2023 Abnova Corporation. All Rights Reserved.

Recommend Usage	Immunoprecipitation Western Blot The optimal working dilution should be determined by the end user.
Storage Buffer	In 50 mM Tris-Glycine pH 7.4 (0.15 M NaCl, 40% Glycerol, 0.01% Sodium azide and 0.05% BSA).
Storage Instruction	Store at 4°C. For longer storage, aliquot and store at -20°C. Aliquot to avoid repeated freezing and thawing.
Note	This product contains sodium azide: a POISONOUS AND HAZARDOUS SUBSTANCE which shoul d be handled by trained staff only.

Applications

- Immunoprecipitation
- Western Blot

  Western Blot analysis of Hela, A549, MCF-7, U251 lysates with IGF1R recombinant monoclonal antibody, clone R08-3C8 (Cat # RAB01428).

Gene Info — IGF1R

Entrez GeneID	3480
Protein Accession#	P08069
Gene Name	IGF1R
Gene Alias	CD221, IGFIR, JTK13, MGC142170, MGC142172, MGC18216
Gene Description	insulin-like growth factor 1 receptor
Omim ID	147370
Gene Ontology	Hyperlink
Gene Summary	This receptor binds insulin-like growth factor with a high affinity. It has tyrosine kinase activity. The insulin-like growth factor I receptor plays a critical role in transformation events. Cleavage of the pr ecursor generates alpha and beta subunits. It is highly overexpressed in most malignant tissues w here it functions as an anti-apoptotic agent by enhancing cell survival. [provided by RefSeq
Other Designations	soluble IGF1R variant 1|soluble IGF1R variant 2

Copyright © 2023 Abnova Corporation. All Rights Reserved.

Pathway

- Adherens junction
- Colorectal cancer
- Endocytosis
- Focal adhesion
- Glioma
- Long-term depression
- Melanoma
- Pathways in cancer
- Prostate cancer

Disease

- Abortion
- Adenocarcinoma
- Adenoma
- Alzheimer disease
- Anemia
- Aneuploidy
- Atherosclerosis
- Bacteremia
- Barrett Esophagus
- Birth Weight
- Body Weight
- Bone Diseases
- Brain Ischemia

Copyright © 2023 Abnova Corporation. All Rights Reserved.

- Brain Neoplasms
- Breast cancer
- Breast Neoplasms
- Carcinoma
- Cardiovascular Diseases
- Chorioamnionitis
- Colon cancer
- Colonic Neoplasms
- Colonic Polyps
- Colorectal Neoplasms
- Dementia
- Diabetes Complications
- Diabetes Mellitus
- Disease Progression
- Edema
- Esophageal Neoplasms
- Esophagitis
- Fetal Growth Retardation
- Fetal Membranes
- Gastroesophageal Reflux
- Genetic Predisposition to Disease
- Glucose Intolerance
- Growth Disorders
- Head and Neck Neoplasms
- Hyperplasia

Copyright © 2023 Abnova Corporation. All Rights Reserved.

- Hypertension
- Insulin Resistance
- Intracranial Arteriosclerosis
- Kidney Failure
- Liver Neoplasms
- Lung Neoplasms
- Lymphoma
- Metabolic Syndrome X
- Metaplasia
- Microsatellite Instability
- Multiple Myeloma
- Neoplasms
- Obesity
- Obstetric Labor
- Osteoporosis
- Ovarian cancer
- Ovarian Failure
- Ovarian Neoplasms
- Pancreatic Neoplasms
- Polycystic Ovary Syndrome
- Pre-Eclampsia
- Premature Birth
- Prostate cancer
- Prostatic Neoplasms
- Puberty
- Pulmonary Disease

Copyright © 2023 Abnova Corporation. All Rights Reserved.

- Recurrence
- Retinopathy of Prematurity
- Schizophrenia
- Skin Neoplasms
- Spinal Diseases
- Stomach Neoplasms
- Stroke
- Testicular Neoplasms
- Thrombophilia
- Tobacco Use Disorder
- Urinary Bladder Neoplasms
- Werner syndrome

Copyright © 2023 Abnova Corporation. All Rights Reserved.