MYC polyclonal antibody

Catalog # PAB5465 Size 100 ug

Applications

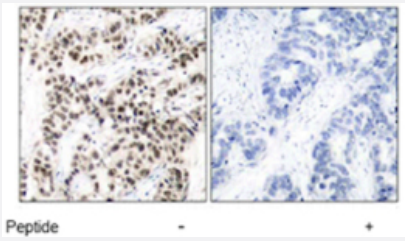

Immunohistochemistry (Formalin/PFA-fixed paraffin-embedded sections)

Immunohistochemical analysis of paraffin-embedded human breast carcinoma tissue using MYC polyclonal antibody (Cat # PAB5465) .

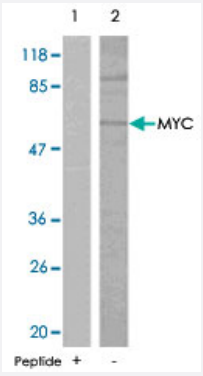

Western Blot (Cell lysate)

Western blot analysis of extracts from ovary cancer cells , using MYC polyclonal antibody (Cat # PAB5465) .

Specification

Product Description	Rabbit polyclonal antibody raised against synthetic peptide of MYC.
Immunogen	A synthetic peptide corresponding to residues surrounding T58 of human MYC.
Host	Rabbit
Reactivity	Human, Mouse, Rat
Form	Liquid
Quality Control Testing	Antibody Reactive Against Synthetic Peptide.

Copyright © 2023 Abnova Corporation. All Rights Reserved.

Recommend Usage	Immunohistochemistry (1:50-1:100) Western Blot (1:500-1:1000) The optimal working dilution should be determined by the end user.
Storage Buffer	In PBS, 150 mM NaCl, pH 7.4 (50% glycerol, 0.02% sodium azide)
Storage Instruction	Store at -20°C. Aliquot to avoid repeated freezing and thawing.
Note	This product contains sodium azide: a POISONOUS AND HAZARDOUS SUBSTANCE which shoul d be handled by trained staff only.

Applications

- Immunohistochemistry (Formalin/PFA-fixed paraffin-embedded sections)

  Immunohistochemical analysis of paraffin-embedded human breast carcinoma tissue using MYC polyclonal antibody (Cat # PAB5465) .

- Western Blot (Cell lysate)

  Western blot analysis of extracts from ovary cancer cells , using MYC polyclonal antibody (Cat # PAB5465) .

Gene Info — MYC

Entrez GeneID	4609
Gene Name	MYC
Gene Alias	bHLHe39, c-Myc
Gene Description	v-myc myelocytomatosis viral oncogene homolog (avian)
Omim ID	113970 190080
Gene Ontology	Hyperlink
Gene Summary	The protein encoded by this gene is a multifunctional, nuclear phosphoprotein that plays a role in c ell cycle progression, apoptosis and cellular transformation. It functions as a transcription factor th at regulates transcription of specific target genes. Mutations, overexpression, rearrangement and translocation of this gene have been associated with a variety of hematopoietic tumors, leukemia s and lymphomas, including Burkitt lymphoma. There is evidence to show that alternative translati on initiations from an upstream, in-frame non-AUG (CUG) and a downstream AUG start site result in the production of two isoforms with distinct N-termini. The synthesis of non-AUG initiated protei n is suppressed in Burkitt's lymphomas, suggesting its importance in the normal function of this ge ne. [provided by RefSeq

Copyright © 2023 Abnova Corporation. All Rights Reserved.

Other Designations	avian myelocytomatosis viral oncogene homolog|myc proto-oncogene protein|v-myc avian myelocytomatosis viral oncogene homolog

Publication Reference

- Tobacco-specific nitrosamine 4-(methylnitrosamino)-1-(3-pyridyl)-1-butanone promotes functional cooperation of Bcl2 and c-Myc through phosphorylation in regulating cell survival and proliferation.

  Jin Z, Gao F, Flagg T, Deng X.

  The Journal of Biological Chemistry 2004 Sep; 279(38):40209.

  Application: IP, WB, Human, A-549, H1299, H157, H460, H69, H82 cells

- The Fbw7 tumor suppressor regulates glycogen synthase kinase 3 phosphorylation-dependent c-Myc protein degradation.

  Welcker M, Orian A, Jin J, Grim JE, Harper JW, Eisenman RN, Clurman BE.

  PNAS 2004 Jun; 101(24):9085.

  Application: WB-Tr, Human, HeLa, HEK 293, HFF, U-2 OS cells

- The Max network gone mad.

  Baudino TA, Cleveland JL.

  Molecular and Cellular Biology 2001 Feb; 21(3):691.

Pathway

- Acute myeloid leukemia
- Bladder cancer
- Cell cycle
- Chronic myeloid leukemia
- Colorectal cancer
- Endometrial cancer
- ErbB signaling pathway
- Jak-STAT signaling pathway
- MAPK signaling pathway

Copyright © 2023 Abnova Corporation. All Rights Reserved.

- Pathways in cancer
- Small cell lung cancer
- TGF-beta signaling pathway
- Thyroid cancer
- Wnt signaling pathway

Disease

- Alzheimer disease
- Breast cancer
- Breast Neoplasms
- Carcinoma
- Cardiovascular Diseases
- Chromosome Aberrations
- Colorectal Neoplasms
- Diabetes Complications
- Disease Progression
- Genetic Predisposition to Disease
- Helicobacter Infections
- Hematologic Diseases
- Hodgkin Disease
- Kidney Failure
- Lung Neoplasms
- Lymphoma
- Lymphoproliferative Disorders
- Metabolic Syndrome X
- Mouth Neoplasms
- Neoplasm Metastasis

Copyright © 2023 Abnova Corporation. All Rights Reserved.

- Neoplasms
- Occupational Diseases
- Osteoporosis
- Ovarian cancer
- Ovarian Neoplasms
- Prostate cancer
- Prostatic Neoplasms
- Pulmonary Disease
- Stomach Neoplasms
- Thyroid Diseases
- Thyroid Neoplasms
- Translocation
- Urinary Bladder Neoplasms
- Waldenstrom Macroglobulinemia
- Werner syndrome

Copyright © 2023 Abnova Corporation. All Rights Reserved.