TAP1 polyclonal antibody

Catalog # PAB4832 Size 400 uL

Applications

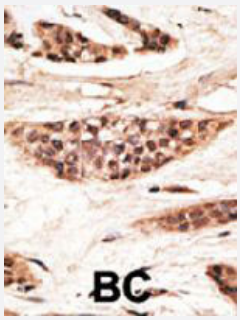

Immunohistochemistry (Formalin/PFA-fixed paraffin-embedded sections)

Formalin-fixed and paraffin-embedded human cancer tissue reacted with TAP1 polyclonal antibody (Cat # PAB4832) , which was peroxidase-conjugated to the secondary antibody, followed by AEC staining. This data demonstrates the use of this antibody for immunohistochemistry ; clinical relevance has not been evaluated. BC = breast carcinoma.

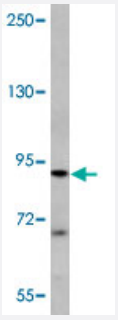

Western Blot (Cell lysate)

Western blot analysis of Jurkat cell lysate (35 ug/lane) with TAP1 polyclonal antibody (Cat # PAB4832).

Specification

Product Description	Rabbit polyclonal antibody raised against synthetic peptide of TAP1.
Immunogen	A synthetic peptide (conjugated with KLH) corresponding to C-terminus of human TAP1.
Host	Rabbit
Reactivity	Human
Form	Liquid
Purification	Protein G purification

Copyright © 2023 Abnova Corporation. All Rights Reserved.

Recommend Usage	ELISA (1:1000) Western Blot (1:50-100) Immunohistochemistry (1:50-100) The optimal working dilution should be determined by the end user.
Storage Buffer	In PBS (0.09% sodium azide)
Storage Instruction	Store at 4°C. For long term storage store at -20°C. Aliquot to avoid repeated freezing and thawing.
Note	This product contains sodium azide: a POISONOUS AND HAZARDOUS SUBSTANCE which shoul d be handled by trained staff only.

Applications

- Immunohistochemistry (Formalin/PFA-fixed paraffin-embedded sections)

  Formalin-fixed and paraffin-embedded human cancer tissue reacted with TAP1 polyclonal antibody (Cat # PAB4832) , which was peroxidase-conjugated to the secondary antibody, followed by AEC staining. This data demonstrates the use of this antibody for immunohistochemistry ; clinical relevance has not been evaluated. BC = breast carcinoma.

- Western Blot (Cell lysate)

  Western blot analysis of Jurkat cell lysate (35 ug/lane) with TAP1 polyclonal antibody (Cat # PAB4832).

Gene Info — TAP1

Entrez GeneID	6890
Protein Accession#	A41538;Q96CP4
Gene Name	TAP1
Gene Alias	ABC17, ABCB2, APT1, D6S114E, FLJ26666, FLJ41500, PSF1, RING4, TAP1*0102N, TAP1N
Gene Description	transporter 1, ATP-binding cassette, sub-family B (MDR/TAP)
Omim ID	170260 604571
Gene Ontology	Hyperlink

Copyright © 2023 Abnova Corporation. All Rights Reserved.

Gene Summary	The membrane-associated protein encoded by this gene is a member of the superfamily of ATP-binding cassette (ABC) transporters. ABC proteins transport various molecules across extra- and intra-cellular membranes. ABC genes are divided into seven distinct subfamilies (ABC1, MDR/TAP, MRP, ALD, OABP, GCN20, White). This protein is a member of the MDR/TAP subfamily. Members of the MDR/TAP subfamily are involved in multidrug resistance. The protein encoded by this gene is involved in the pumping of degraded cytosolic peptides across the endoplasmic reticulum into the membrane-bound compartment where class I molecules assemble. Mutations in this gene may be associated with ankylosing spondylitis, insulin-dependent diabetes mellitus, and celiac disease. [provided by RefSeq
Other Designations	ABC transporter, MHC 1|ATP-binding cassette transporter|ATP-binding cassette, sub-family B (MDR/TAP), member 2|ATP-binding cassette, sub-family B, member 2|OTTHUMP00000029077|antigen peptide transporter 1|peptide supply factor 1|transporter 1, ATP-binding

Publication Reference

- Novel TAP1 polymorphisms in indigenous Zimbabweans: their potential implications on TAP function and in human diseases.

  Lajoie J, Zijenah LS, Faucher MC, Ward BJ, Roger M.

  Human Immunology 2003 Aug; 64(8):823.

- Structure of the ABC ATPase domain of human TAP1, the transporter associated with antigen processing.

  Gaudet R, Wiley DC.

  The EMBO Journal 2001 Sep; 20(17):4964.

- TAPI polymorphisms in several human ethnic groups: characteristics, evolution, and genotyping strategies.

  Tang J, Freedman DO, Allen S, Karita E, Musonda R, Braga C, Margolick J, Kaslow RA.

  Human Immunology 2001 Mar; 62(3):256.

Pathway

- ABC transporters
- Antigen processing and presentation
- Primary immunodeficiency

Disease

Copyright © 2023 Abnova Corporation. All Rights Reserved.

- Alveolitis
- Arthritis
- Asthma
- Behcet Syndrome
- Bronchial Hyperreactivity
- Bronchiectasis
- Bronchiolitis
- Bronchopulmonary Dysplasia
- Brucellosis
- Cardiovascular Diseases
- Cervical Intraepithelial Neoplasia
- Chorioamnionitis
- Chronic Disease
- Cystic fibrosis
- Dengue
- Dengue Hemorrhagic Fever
- Dermatitis
- Diabetes Mellitus
- Disease Progression
- Disease Susceptibility
- Diseases in Twins
- Echinococcosis
- Edema
- Epilepsy
- Fetal Membranes
- Genetic Predisposition to Disease

Copyright © 2023 Abnova Corporation. All Rights Reserved.

- Glaucoma
- Graves Disease
- Hepatitis B
- Hepatitis C
- HIV Seropositivity
- Hypersensitivity
- Hypertension
- Infant
- Inflammation
- Lupus Erythematosus
- Malaria
- Measles
- Metabolic Syndrome X
- Myoclonic Epilepsy
- Nasopharyngeal Neoplasms
- Obstetric Labor
- Papillomavirus Infections
- Pre-Eclampsia
- Pregnancy Complications
- Premature Birth
- Psoriasis
- Recurrence
- Respiratory Syncytial Virus Infections
- Rhinitis
- Schizophrenia
- Scleroderma

Copyright © 2023 Abnova Corporation. All Rights Reserved.

- Spondylitis
- Tuberculosis
- Urinary Calculi
- Uterine Cervical Neoplasms

Copyright © 2023 Abnova Corporation. All Rights Reserved.