POU5F1 polyclonal antibody

Catalog # PAB3868 Size 400 uL

Applications

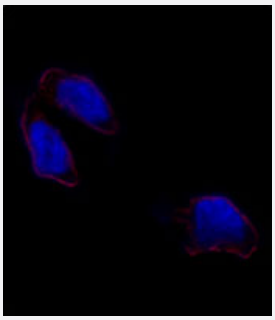

Immunofluorescence

Immunofluorescence analysis of POU5F1 polyclonal antibody (Cat # PAB3868) in HeLa cells. 0.025 mg/mL primary antibody was followed by Alexa-Fluor-546-conjugated donkey anti-rabbit IgG (H+L). Alexa-Fluor-546 emits orange fluorescence. Blue counterstaining is DAPI.

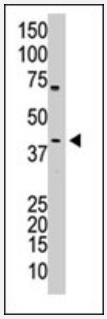

Western Blot (Cell lysate)

The POU5F1 polyclonal antibody (Cat # PAB3868) is used in Western blot to detect POU5F1 in A-375 cell lysate.

Specification

Product Description	Rabbit polyclonal antibody raised against synthetic peptide of POU5F1.
Immunogen	A synthetic peptide (conjugated with KLH) corresponding to N-terminus of human POU5F1.
Host	Rabbit
Reactivity	Human
Form	Liquid
Purification	Protein G purification

Copyright © 2023 Abnova Corporation. All Rights Reserved.

Recommend Usage	Immunofluorescence (1:50-100) Western Blot (1:1000) The optimal working dilution should be determined by the end user.
Storage Buffer	In PBS (0.09% sodium azide)
Storage Instruction	Store at 4°C. For long term storage store at -20°C. Aliquot to avoid repeated freezing and thawing.
Note	This product contains sodium azide: a POISONOUS AND HAZARDOUS SUBSTANCE which shoul d be handled by trained staff only.

Applications

- Immunofluorescence

  Immunofluorescence analysis of POU5F1 polyclonal antibody (Cat # PAB3868) in HeLa cells. 0.025 mg/mL primary antibody was followed by Alexa-Fluor-546-conjugated donkey anti-rabbit IgG (H+L). Alexa-Fluor-546 emits orange fluorescence. Blue counterstaining is DAPI.

- Western Blot (Cell lysate)

  The POU5F1 polyclonal antibody (Cat # PAB3868) is used in Western blot to detect POU5F1 in A-375 cell lysate.

- Western Blot

Gene Info — POU5F1

Entrez GeneID	5460
Protein Accession#	NP_002692
Gene Name	POU5F1
Gene Alias	MGC22487, OCT3, OCT4, OTF3, OTF4
Gene Description	POU class 5 homeobox 1
Omim ID	164177
Gene Ontology	Hyperlink
Gene Summary	class 5
Other Designations	OTTHUMP00000029292|POU domain, class 5, transcription factor 1|POU-type homeodomain-c ontaining DNA-binding protein|octamer-binding transcription factor-3

Copyright © 2023 Abnova Corporation. All Rights Reserved.

Publication Reference

- Crystal structure of a POU/HMG/DNA ternary complex suggests differential assembly of Oct4 and Sox2 on two enhancers.

  Remenyi A, Lins K, Nissen LJ, Reinbold R, Scholer HR, Wilmanns M.

  Genes & Development 2003 Aug; 17(16):2048.

- POU5F1 (OCT3/4) identifies cells with pluripotent potential in human germ cell tumors.

  Looijenga LH, Stoop H, de Leeuw HP, de Gouveia Brazao CA, Gillis AJ, van Roozendaal KE, van Zoelen EJ, Weber RF, Wolffenbuttel KP, van Dekken H, Honecker F, Bokemeyer C, Perlman EJ, Schneider DT, Kononen J, Sauter G, Oosterhuis JW.

  Cancer Research 2003 May; 63(9):2244.

  Application: IHC-P, Human, Human germ cell tumors

- Formation of pluripotent stem cells in the mammalian embryo depends on the POU transcription factor Oct4.

  Nichols J, Zevnik B, Anastassiadis K, Niwa H, Klewe-Nebenius D, Chambers I, Scholer H, Smith A.

  Cell 1998 Oct; 95(3):379.

Disease

- Abortion
- Genetic Predisposition to Disease
- Lupus Erythematosus
- Psoriasis
- Tobacco Use Disorder

Copyright © 2023 Abnova Corporation. All Rights Reserved.