NOS2 (phospho Y151) polyclonal antibody

Catalog # PAB29225 Size 100 uL

Applications

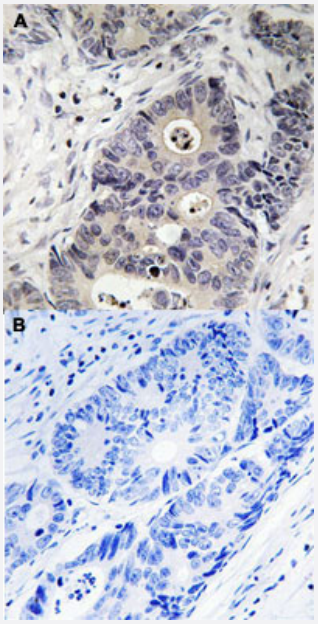

Immunohistochemistry (Formalin/PFA-fixed paraffin-embedded sections)

Immunohistochemical staining of human colon carcinoma tissue by NOS2 (phospho Y151) polyclonal antibody (Cat # PAB29225) without blocking peptide (A) or preincubated with blocking peptide (B) under 1:50-1:100 dilution.

Specification

Product Description	Rabbit polyclonal antibody raised against synthetic phosphopeptide of human NOS2.
Immunogen	Synthetic phosphopeptide (conjugated with KLH) corresponding to residues surrounding Y151 of human NOS2.
Host	Rabbit
Theoretical MW (kDa)	131
Reactivity	Human, Mouse
Specificity	This antibody detects endogenous levels of NOS2 only when phosphorylated at tyrosine 151.
Form	Liquid

Copyright © 2023 Abnova Corporation. All Rights Reserved.

Purification	Affinity purification
Recommend Usage	Immunohistochemistry (1:50-1:100) The optimal working dilution should be determined by the end user.
Storage Buffer	In PBS, pH 7.4 (without Mg^{2+} and Ca^{2+}), (50% glycerol, 0.02% sodium azide)
Storage Instruction	Store at -20°C. Avoid repeated freezing and thawing.

Applications

- Immunohistochemistry (Formalin/PFA-fixed paraffin-embedded sections)

  Immunohistochemical staining of human colon carcinoma tissue by NOS2 (phospho Y151) polyclonal antibody (Cat # PAB29225) without blocking peptide (A) or preincubated with blocking peptide (B) under 1:50-1:100 dilution.

Gene Info — NOS2

Entrez GeneID	4843
Protein Accession#	P35228
Gene Name	NOS2
Gene Alias	HEP-NOS, INOS, NOS, NOS2A
Gene Description	nitric oxide synthase 2, inducible
Omim ID	145500 163730 248310 611162
Gene Ontology	Hyperlink
Gene Summary	Nitric oxide is a reactive free radical which acts as a biologic mediator in several processes, including neurotransmission and antimicrobial and antitumoral activities. This gene encodes a nitric oxide synthase which is expressed in liver and is inducible by a combination of lipopolysaccharide and certain cytokines. Three related pseudogenes are located within the Smith-Magenis syndrome region on chromosome 17. [provided by RefSeq
Other Designations	NOS, type II|nitric oxide synthase 2A|nitric oxide synthase 2A (inducible, hepatocytes)|nitric oxide synthase, macrophage

Pathway

- Amyotrophic lateral sclerosis (ALS)

Copyright © 2023 Abnova Corporation. All Rights Reserved.

- Arginine and proline metabolism
- Calcium signaling pathway
- Long-term depression
- Metabolic pathways
- Pathways in cancer
- Small cell lung cancer

Disease

- Acute Disease
- Adenocarcinoma
- Albuminuria
- Alzheimer disease
- Anemia
- Angina
- Angina Pectoris
- Arthritis
- Asthma
- Autistic Disorder
- Barrett Esophagus
- Behcet Syndrome
- beta-Thalassemia
- Biliary Tract Neoplasms
- Birth Weight
- Brain Infarction
- Brain Ischemia
- Brain Neoplasms

Copyright © 2023 Abnova Corporation. All Rights Reserved.

- Bronchial Hyperreactivity
- Bronchiolitis
- Brucellosis
- Carcinoma
- Cardiovascular Diseases
- Cerebral Palsy
- Chagas Disease
- Chlamydia Infections
- Chorioamnionitis
- Cluster Headache
- Cognition
- Cognition Disorders
- Colitis
- Colorectal Neoplasms
- Coronary Artery Disease
- Coronary Disease
- Crohn Disease
- Cystic Fibrosis
- Death
- Diabetes Complications
- Diabetes Mellitus
- Diabetic Nephropathies
- Diabetic Neuropathies
- Diabetic Retinopathy
- Disease Progression
- Disease Susceptibility

Copyright © 2023 Abnova Corporation. All Rights Reserved.

- Ductus Arteriosus
- Edema
- Erythema Nodosum
- Esophageal Achalasia
- Esophageal Neoplasms
- Esophagitis
- Fetal Membranes
- Fibrosis
- Gastritis
- Genetic Diseases
- Genetic Predisposition to Disease
- Glaucoma
- Glioblastoma
- Glioma
- Glucosephosphate Dehydrogenase Deficiency
- Guillain-Barre Syndrome
- Helicobacter Infections
- Hepatitis
- Hepatitis C
- HIV Infections
- Hypersensitivity
- Hypertension
- Infant
- Inflammation
- Inflammatory Bowel Diseases
- Intracranial Aneurysm

Copyright © 2023 Abnova Corporation. All Rights Reserved.

- Kidney Diseases
- Kidney Failure
- Leukemia
- Lewy Body Disease
- Liver Cirrhosis
- Lung Neoplasms
- Lupus Erythematosus
- Lymphoma
- Macular Degeneration
- Maduromycosis
- Malaria
- Melanoma
- Meningeal Neoplasms
- Meningioma
- Mental Disorders
- Metabolic Syndrome X
- Migraine Disorders
- Mucocutaneous Lymph Node Syndrome
- Multiple Sclerosis
- Myocardial Ischemia
- Nasal Polyps
- Neoplasms
- Neovascularization
- Nephritis
- Neuropsychological Tests
- Obesity

Copyright © 2023 Abnova Corporation. All Rights Reserved.

- Obstetric Labor
- Occupational Diseases
- Osteomyelitis
- Osteoporosis
- Otitis Media
- Ovarian cancer
- Ovarian Neoplasms
- Pain
- Papillomavirus Infections
- Parasitemia
- Parkinson Disease
- Pneumococcal Infections
- Postoperative Complications
- Precancerous Conditions
- Pre-Eclampsia
- Premature Birth
- Priapism
- Prostate cancer
- Prostatic Neoplasms
- Psoriasis
- Pulmonary Disease
- Purpura
- Radiation Injuries
- Radiation Pneumonitis
- Recurrence

Copyright © 2023 Abnova Corporation. All Rights Reserved.

- Respiratory Syncytial Virus Infections
- Sarcoidosis
- Scleroderma
- Sickle Cell Trait
- Silicosis
- Skin Neoplasms
- Spinal Dysraphism
- Stomach Neoplasms
- Stroke
- Temporal Arteritis
- Thalassemia
- Trachoma
- Tuberculosis
- Urinary Bladder Neoplasms
- Urologic Neoplasms
- Uterine Cervical Neoplasms
- Viremia
- Werner syndrome

Copyright © 2023 Abnova Corporation. All Rights Reserved.