AKT2 polyclonal antibody

Catalog # PAB26719 Size 100 ug

Applications

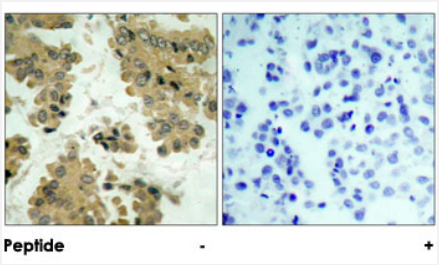

Immunohistochemistry (Formalin/PFA-fixed paraffin-embedded sections)

Immunohistochemical analysis of paraffin-embedded human lung carcinoma tissue using AKT2 polyclonal antibody (Cat # PAB26719).

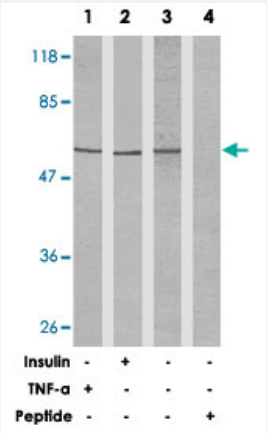

Western Blot (Cell lysate)

Western blot analysis of cell extracts using AKT2 polyclonal antibody (Cat # PAB26719).
Lane 1: A2780
Lane 2: HEK293
Lane 3 & 4: LOX

Specification

Product Description	Rabbit polyclonal antibody raised against synthetic peptide of AKT2.
Immunogen	A synthetic peptide corresponding to residues surrounding S474 of human AKT2.
Sequence	Q-F-Sp-Y-S
Host	Rabbit
Theoretical MW (kDa)	60

Copyright © 2023 Abnova Corporation. All Rights Reserved.

Reactivity	Human, Mouse, Rat
Form	Liquid
Purification	Affinity chromatography
Concentration	1 mg/mL
Recommend Usage	Western Blot (1:500-1:1000) Immunohistochemistry (1:50-1:100) The optimal working dilution should be determined by the end user.
Storage Buffer	In PBS (without Mg^{2+} and Ca^{2+}), 150 mM NaCl, pH 7.4 (50% glycerol, 0.02% sodium azide)
Storage Instruction	Store at -20°C. Aliquot to avoid repeated freezing and thawing.
Note	This product contains sodium azide: a POISONOUS AND HAZARDOUS SUBSTANCE which shoul d be handled by trained staff only.

Applications

- Immunohistochemistry (Formalin/PFA-fixed paraffin-embedded sections)

  Immunohistochemical analysis of paraffin-embedded human lung carcinoma tissue using AKT2 polyclonal antibody (Cat # PAB26719).

- Western Blot (Cell lysate)

  Western blot analysis of cell extracts using AKT2 polyclonal antibody (Cat # PAB26719).
  Lane 1: A2780
  Lane 2: HEK293
  Lane 3 & 4: LOX

Gene Info — AKT2

Entrez GeneID	208
Protein Accession#	P31751
Gene Name	AKT2
Gene Alias	PKBB, PKBBETA, PRKBB, RAC-BETA
Gene Description	v-akt murine thymoma viral oncogene homolog 2
Omim ID	125853 164731

Copyright © 2023 Abnova Corporation. All Rights Reserved.

Gene Ontology	Hyperlink
Gene Summary	This gene is a putative oncogene encoding a protein belonging to a subfamily of serine/threonine kinases containing SH2-like (Src homology 2-like) domains. The gene was shown to be amplified and overexpressed in 2 of 8 ovarian carcinoma cell lines and 2 of 15 primary ovarian tumors. Ove rexpression contributes to the malignant phenotype of a subset of human ductal pancreatic cancer s. The encoded protein is a general protein kinase capable of phophorylating several known prote ins. [provided by RefSeq
Other Designations	Murine thymoma viral (v-akt) homolog-2|rac protein kinase beta

Pathway

- Acute myeloid leukemia
- Adipocytokine signaling pathway
- Apoptosis
- B cell receptor signaling pathway
- Chemokine signaling pathway
- Chronic myeloid leukemia
- Colorectal cancer
- Endometrial cancer
- ErbB signaling pathway
- Fc epsilon RI signaling pathway
- Fc gamma R-mediated phagocytosis
- Focal adhesion
- Glioma
- Insulin signaling pathway
- Jak-STAT signaling pathway
- MAPK signaling pathway
- Melanoma
- mTOR signaling pathway

Copyright © 2023 Abnova Corporation. All Rights Reserved.

- Neurotrophin signaling pathway
- Non-small cell lung cancer
- Pancreatic cancer
- Pathways in cancer
- Prostate cancer
- Renal cell carcinoma
- Small cell lung cancer
- T cell receptor signaling pathway
- Tight junction
- Toll-like receptor signaling pathway
- VEGF signaling pathway

Disease

- Adenocarcinoma
- Carcinoma
- Cardiovascular Diseases
- Diabetes Mellitus
- Drug Toxicity
- Edema
- Esophageal Neoplasms
- Genetic Predisposition to Disease
- HIV Infections
- Hypercholesterolemia
- Insulin Resistance
- Lipodystrophy
- Lung Neoplasms

Copyright © 2023 Abnova Corporation. All Rights Reserved.

- Metabolic Syndrome X
- Neoplasms
- Ovarian cancer
- Ovarian Neoplasms
- Polycystic Ovary Syndrome
- Psychiatric Status Rating Scales
- Schizophrenia
- Thyroid Neoplasms

Copyright © 2023 Abnova Corporation. All Rights Reserved.