ADRB2 polyclonal antibody

Catalog # PAB25532 Size 50 ug

Applications

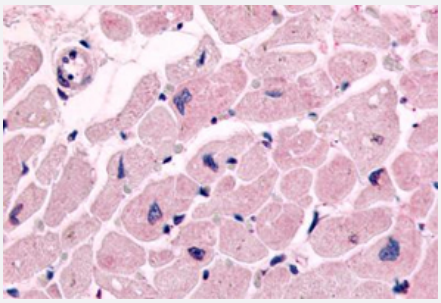

Immunohistochemistry (Formalin/PFA-fixed paraffin-embedded sections)

Immunohistochemical staining of formalin-fixed, paraffin-embedded human heart, cardiac myocytes tissue after heat-induced antigen retrieval.
Using ADRB2 polyclonal antibody (Cat # PAB25532).

Specification

Product Description	Rabbit polyclonal antibody raised against synthetic peptide of ADRB2.
Immunogen	A synthetic peptide corresponding to human ADRB2.
Host	Rabbit
Reactivity	Human
Specificity	BLAST analysis of the peptide immunogen showed no homology with other human proteins.
Form	Liquid
Purification	Immunoaffinity chromatography
Recommend Usage	Immunohistochemistry (Formalin/PFA-fixed paraffin-embedded sections) (28 ug/mL) The optimal working dilution should be determined by the end user.
Storage Buffer	In PBS (0.09% sodium azide)
Storage Instruction	Store at 4°C. For long term storage store at -80°C. Aliquot to avoid repeated freezing and thawing.

Copyright © 2023 Abnova Corporation. All Rights Reserved.

Note	This product contains sodium azide: a POISONOUS AND HAZARDOUS SUBSTANCE which shoul d be handled by trained staff only.

Applications

- Immunohistochemistry (Formalin/PFA-fixed paraffin-embedded sections)

  Immunohistochemical staining of formalin-fixed, paraffin-embedded human heart, cardiac myocytes tissue after heat-induced antigen retrieval.
  Using ADRB2 polyclonal antibody (Cat # PAB25532).

Gene Info — ADRB2

Entrez GeneID	154
Gene Name	ADRB2
Gene Alias	ADRB2R, ADRBR, B2AR, BAR, BETA2AR
Gene Description	adrenergic, beta-2-, receptor, surface
Omim ID	109690 600807 601665
Gene Ontology	Hyperlink
Gene Summary	This gene encodes beta-2-adrenergic receptor which is a member of the G protein-coupled rece ptor superfamily. This receptor is directly associated with one of its ultimate effectors, the class C L-type calcium channel Ca(V)1.2. This receptor-channel complex also contains a G protein, an ad enylyl cyclase, cAMP-dependent kinase, and the counterbalancing phosphatase, PP2A. The asse mbly of the signaling complex provides a mechanism that ensures specific and rapid signaling by this G protein-coupled receptor. This gene is intronless. Different polymorphic forms, point mutati ons, and/or downregulation of this gene are associated with nocturnal asthma, obesity and type 2 diabetes. [provided by RefSeq
Other Designations	beta-2 adrenergic receptor|beta-2 adrenoceptor|catecholamine receptor

Pathway

- Calcium signaling pathway
- Endocytosis
- Neuroactive ligand-receptor interaction

Copyright © 2023 Abnova Corporation. All Rights Reserved.

Disease

- Acanthosis Nigricans
- Acromegaly
- Acute Disease
- Albuminuria
- Altitude Sickness
- Alzheimer disease
- Amyotrophic lateral sclerosis
- Anemia
- Angina
- Anorexia Nervosa
- Arteriosclerosis
- Arthritis
- Asthma
- Atherosclerosis
- Atrial Fibrillation
- Attention Deficit Disorder with Hyperactivity
- Autistic Disorder
- Awareness
- Birth Weight
- Body Weight
- Brain Ischemia
- Breast cancer
- Breast Neoplasms

Copyright © 2023 Abnova Corporation. All Rights Reserved.

- Bronchial Hyperreactivity
- Bronchiectasis
- Bronchiolitis
- Bulimia
- Calcinosis
- Cardiac Output
- Cardiomegaly
- Cardiomyopathy
- Cardiovascular Diseases
- Cerebral Palsy
- Cerebrovascular Accident
- Chlamydia Infections
- Chorioamnionitis
- Chronic Disease
- Cognition
- Colon cancer
- Colorectal Neoplasms
- Connective Tissue Diseases
- Constriction
- Coronary Artery Disease
- Coronary Disease
- Coronary Stenosis
- Cough
- Cystic fibrosis
- Cystitis
- Death

Copyright © 2023 Abnova Corporation. All Rights Reserved.

- Depressive Disorder
- Diabetes Complications
- Diabetes Mellitus
- Disease Models
- Disease Progression
- Disease Susceptibility
- Diseases in Twins
- Drug Toxicity
- Ductus Arteriosus
- Dyslipidemias
- Edema
- Emergencies
- Eosinophilia
- Fatty Liver
- Fetal Diseases
- Fetal Membranes
- Fibromyalgia
- Food Hypersensitivity
- Genetic Predisposition to Disease
- Glaucoma
- Glomerulonephritis
- Glucose Intolerance
- Glucose Metabolism Disorders
- Graves Disease
- Graves Ophthalmopathy
- Heart Failure

Copyright © 2023 Abnova Corporation. All Rights Reserved.

- HIV Infections
- HIV-Associated Lipodystrophy Syndrome
- Hydrophthalmos
- Hypercholesterolemia
- Hyperinsulinism
- Hyperlipidemias
- Hyperlipoproteinemia Type II
- Hypersensitivity
- Hypertension
- Hypertriglyceridemia
- Hypertrophy
- Hyperuricemia
- Hypoglycemia
- Hypokalemia
- Hypokalemic Periodic Paralysis
- Hypotension
- Infant
- Infection
- Infertility
- Inflammation
- Insulin Resistance
- Kidney Diseases
- Kidney Failure
- Limb Deformities
- Liver Cirrhosis
- Long QT syndrome

Copyright © 2023 Abnova Corporation. All Rights Reserved.

- Low Tension Glaucoma
- Lung Diseases
- Lung Neoplasms
- Lymphoma
- Meningococcal Infections
- Mental Disorders
- Mental Health
- Metabolic Diseases
- Metabolic Syndrome X
- Migraine Disorders
- Multiple Sclerosis
- Musculoskeletal Diseases
- Myocardial Infarction
- Myocardial Ischemia
- Myocardial Stunning
- Nasal Polyps
- Neoplasms
- Nephrosclerosis
- Neuropsychological Tests
- Obesity
- Obstetric Labor
- Occupational Diseases
- Osteoporosis
- Ovarian Failure
- Overweight
- Pain

Copyright © 2023 Abnova Corporation. All Rights Reserved.

- Placenta Diseases
- Pneumonia
- Polycystic Ovary Syndrome
- Pre-Eclampsia
- Pregnancy Complications
- Premature Birth
- Prenatal Exposure Delayed Effects
- Prostatic Neoplasms
- Psychometrics
- Puberty
- Pulmonary Disease
- Pulmonary Edema
- Pulmonary Embolism
- Radius Fractures
- Recurrence
- Reflex Sympathetic Dystrophy
- Renal Insufficiency
- Respiration Disorders
- Respiratory Distress Syndrome
- Respiratory Hypersensitivity
- Respiratory Sounds
- Respiratory Syncytial Virus Infections
- Rhinitis
- Shock
- Skin Diseases

Copyright © 2023 Abnova Corporation. All Rights Reserved.

- Sleep Apnea
- Status Asthmaticus
- Stress
- Stroke
- Subarachnoid Hemorrhage
- Syncope
- Syndrome
- Tachycardia
- Takotsubo Cardiomyopathy
- Task Performance and Analysis
- Temporomandibular Joint Disorders
- Thinness
- Thromboembolism
- Thrombophilia
- Thrombosis
- Tobacco Use Disorder
- Trachoma
- Tremor
- Urticaria
- Venous Thrombosis
- Ventricular Dysfunction
- Ventricular Fibrillation
- Weight Gain
- Weight Loss
- Werner syndrome
- Wounds and Injuries

Copyright © 2023 Abnova Corporation. All Rights Reserved.