NOS2 polyclonal antibody

Catalog # PAB15600 Size 100 uL

Applications

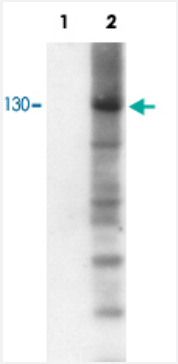

Western Blot (Cell lysate)

Western blot analysis of mouse macrophages untreated (Lane 1) or treated (Lane 2) with IFNg (10 ng/ml) and LPS (1mg/ml) for 12 hr (20 mg/lane). Blots were probed withNOS2 polyclonal antibody (Cat # PAB15600 ; 1 : 2000).

Specification

Product Description	Rabbit polyclonal antibody raised against synthetic peptide of NOS2.
Immunogen	A synthetic peptide corresponding to C-terminus of human NOS2.
Host	Rabbit
Reactivity	Human, Mouse, Rat
Specificity	The human iNOS sequence used has high homology with similar regions in rat and mouse iNOS.
Form	Liquid
Recommend Usage	ELISA (1:4000) Western Blot (1:2000) The optimal working dilution should be determined by the end user.
Storage Buffer	In PBS (50% glycerol, 1 mg/mL BSA, 0.05% sodium azide)
Storage Instruction	Store at -20°C. Aliquot to avoid repeated freezing and thawing.

Copyright © 2023 Abnova Corporation. All Rights Reserved.

Note	This product contains sodium azide: a POISONOUS AND HAZARDOUS SUBSTANCE which shoul d be handled by trained staff only.

Applications

- Enzyme-linked Immunoabsorbent Assay
- Western Blot (Cell lysate)

  Western blot analysis of mouse macrophages untreated (Lane 1) or treated (Lane 2) with IFNg (10 ng/ml) and LPS (1mg/ml) for 12 hr (20 mg/lane). Blots were probed withNOS2 polyclonal antibody (Cat # PAB15600 ; 1 : 2000).

Gene Info — NOS2

Entrez GeneID	4843
GeneBank Accession#	P35228
Gene Name	NOS2
Gene Alias	HEP-NOS, INOS, NOS, NOS2A
Gene Description	nitric oxide synthase 2, inducible
Omim ID	145500 163730 248310 611162
Gene Ontology	Hyperlink
Gene Summary	Nitric oxide is a reactive free radical which acts as a biologic mediator in several processes, inclu ding neurotransmission and antimicrobial and antitumoral activities. This gene encodes a nitric ox ide synthase which is expressed in liver and is inducible by a combination of lipopolysaccharide a nd certain cytokines. Three related pseudogenes are located within the Smith-Magenis syndrome region on chromosome 17. [provided by RefSeq
Other Designations	NOS, type II|nitric oxide synthase 2A|nitric oxide synthase 2A (inducible, hepatocytes)|nitric oxide synthase, macrophage

Pathway

- Amyotrophic lateral sclerosis (ALS)
- Arginine and proline metabolism
- Calcium signaling pathway

Copyright © 2023 Abnova Corporation. All Rights Reserved.

- Long-term depression
- Metabolic pathways
- Pathways in cancer
- Small cell lung cancer

Disease

- Acute Disease
- Adenocarcinoma
- Albuminuria
- Alzheimer disease
- Anemia
- Angina
- Angina Pectoris
- Arthritis
- Asthma
- Autistic Disorder
- Barrett Esophagus
- Behcet Syndrome
- beta-Thalassemia
- Biliary Tract Neoplasms
- Birth Weight
- Brain Infarction
- Brain Ischemia
- Brain Neoplasms
- Bronchial Hyperreactivity
- Bronchiolitis

Copyright © 2023 Abnova Corporation. All Rights Reserved.

- Brucellosis
- Carcinoma
- Cardiovascular Diseases
- Cerebral Palsy
- Chagas Disease
- Chlamydia Infections
- Chorioamnionitis
- Cluster Headache
- Cognition
- Cognition Disorders
- Colitis
- Colorectal Neoplasms
- Coronary Artery Disease
- Coronary Disease
- Crohn Disease
- Cystic Fibrosis
- Death
- Diabetes Complications
- Diabetes Mellitus
- Diabetic Nephropathies
- Diabetic Neuropathies
- Diabetic Retinopathy
- Disease Progression
- Disease Susceptibility
- Ductus Arteriosus
- Edema

Copyright © 2023 Abnova Corporation. All Rights Reserved.

- Erythema Nodosum
- Esophageal Achalasia
- Esophageal Neoplasms
- Esophagitis
- Fetal Membranes
- Fibrosis
- Gastritis
- Genetic Diseases
- Genetic Predisposition to Disease
- Glaucoma
- Glioblastoma
- Glioma
- Glucosephosphate Dehydrogenase Deficiency
- Guillain-Barre Syndrome
- Helicobacter Infections
- Hepatitis
- Hepatitis C
- HIV Infections
- Hypersensitivity
- Hypertension
- Infant
- Inflammation
- Inflammatory Bowel Diseases
- Intracranial Aneurysm
- Kidney Diseases
- Kidney Failure

Copyright © 2023 Abnova Corporation. All Rights Reserved.

- Leukemia
- Lewy Body Disease
- Liver Cirrhosis
- Lung Neoplasms
- Lupus Erythematosus
- Lymphoma
- Macular Degeneration
- Maduromycosis
- Malaria
- Melanoma
- Meningeal Neoplasms
- Meningioma
- Mental Disorders
- Metabolic Syndrome X
- Migraine Disorders
- Mucocutaneous Lymph Node Syndrome
- Multiple Sclerosis
- Myocardial Ischemia
- Nasal Polyps
- Neoplasms
- Neovascularization
- Nephritis
- Neuropsychological Tests
- Obesity
- Obstetric Labor
- Occupational Diseases

Copyright © 2023 Abnova Corporation. All Rights Reserved.

- Osteomyelitis
- Osteoporosis
- Otitis Media
- Ovarian cancer
- Ovarian Neoplasms
- Pain
- Papillomavirus Infections
- Parasitemia
- Parkinson Disease
- Pneumococcal Infections
- Postoperative Complications
- Precancerous Conditions
- Pre-Eclampsia
- Premature Birth
- Priapism
- Prostate cancer
- Prostatic Neoplasms
- Psoriasis
- Pulmonary Disease
- Purpura
- Radiation Injuries
- Radiation Pneumonitis
- Recurrence
- Respiratory Syncytial Virus Infections
- Sarcoidosis

Copyright © 2023 Abnova Corporation. All Rights Reserved.

- Scleroderma
- Sickle Cell Trait
- Silicosis
- Skin Neoplasms
- Spinal Dysraphism
- Stomach Neoplasms
- Stroke
- Temporal Arteritis
- Thalassemia
- Trachoma
- Tuberculosis
- Urinary Bladder Neoplasms
- Urologic Neoplasms
- Uterine Cervical Neoplasms
- Viremia
- Werner syndrome

Copyright © 2023 Abnova Corporation. All Rights Reserved.