Bioactive

IFNG (Human) Recombinant Protein

Catalog # P6956 Size 100 ug

Applications

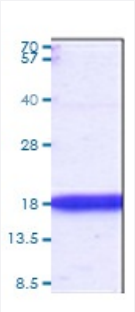

Result of bioactivity analysis

Result of bioactivity analysis

IFNG (Human) Recombinant Protein stimulates cytotoxicity of the WiDr human colon colorectal adenocarcinoma cells. The ED50 range ≤ 5 ng/mL.

Specification

Product Description	Human IFNG (NP_000610, 24 a.a. - 161 a.a.) partial recombinant protein with His tag expressed in *Escherichia coli*.
Host	Human
Theoretical MW (kDa)	18.4
Form	Liquid
Preparation Method	*Escherichia coli* expression system
Purity	> 90% by SDS-PAGE
Endotoxin Level	> 1 EU per 1ug of protein (determined by LAL method)

Copyright © 2023 Abnova Corporation. All Rights Reserved.

Activity	Measured in a cytotoxicity assay using WiDr human colon colorectal adenocarcinoma cells. The ED_{50} range ≤ 5 ng/ml.
Quality Control Testing	3ug by SDS-PAGE under reducing condition and visualized by coomassie blue stain.
Recommend Usage	SDS-PAGE The optimal working dilution should be determined by the end user.
Storage Buffer	In PBS, pH 7.4 (20% glycerol)
Storage Instruction	Stored at 2°C to 8°C for 1 week. For long term storage, aliquot and store at -20°C to -80°C. Avoid repeated freezing and thawing cycles.
Note	Result of bioactivity analysis Result of bioactivity analysis IFNG (Human) Recombinant Protein stimulates cytotoxicity of the WiDr human colon colorectal aden ocarcinoma cells. The ED50 range ≤ 5 ng/mL.

Applications

- SDS-PAGE

Gene Info — IFNG

Entrez GeneID	3458
Protein Accession#	NP_000610
Gene Name	IFNG
Gene Alias	IFG, IFI
Gene Description	interferon, gamma
Omim ID	147570 191100 607948 609135 609423
Gene Ontology	Hyperlink

Copyright © 2023 Abnova Corporation. All Rights Reserved.

Gene Summary	Interferon-gamma (IFNG), or type II interferon, is a cytokine critical for innate and adaptive immunity against viral and intracellular bacterial infections and for tumor control. Aberrant IFNG expression is associated with a number of autoinflammatory and autoimmune diseases. The importance of IFNG in the immune system stems in part from its ability to inhibit viral replication directly, but most importantly derives from its immunostimulatory and immunomodulatory effects. IFNG is produced predominantly by natural killer (NK) and natural killer T (NKT) cells as part of the innate immune response, and by CD4 (MIM 186940) and CD8 (see MIM 186910) cytotoxic T lymphocyte (CTL) effector T cells once antigen-specific immunity develops (Schoenborn and Wilson, 2007 [PubMed 17981204]).[supplied by OMIM
Other Designations	-

Pathway

- Allograft rejection
- Cytokine-cytokine receptor interaction
- Graft-versus-host disease
- Jak-STAT signaling pathway
- Natural killer cell mediated cytotoxicity
- Proteasome
- Regulation of autophagy
- Systemic lupus erythematosus
- T cell receptor signaling pathway
- TGF-beta signaling pathway
- Type I diabetes mellitus

Disease

- Abortion
- Abscess
- Acquired Immunodeficiency Syndrome
- Acute Disease
- Adenocarcinoma

Copyright © 2023 Abnova Corporation. All Rights Reserved.

- Aggressive Periodontitis
- Alcoholism
- Alphavirus Infections
- Alveolitis
- Alzheimer disease
- Anemia
- Angina Pectoris
- Angiomyolipoma
- Arteriosclerosis
- Arthritis
- Asthma
- Atherosclerosis
- Autoimmune Diseases
- Bacterial Infections
- Behcet Syndrome
- Biliary Atresia
- Bipolar Disorder
- Bone Marrow Diseases
- Boutonneuse Fever
- Brain Ischemia
- Breast cancer
- Breast Neoplasms
- Bronchial Hyperreactivity
- Bronchiectasis
- Bronchiolitis

Copyright © 2023 Abnova Corporation. All Rights Reserved.

- Bronchiolitis Obliterans
- Bronchopulmonary Dysplasia
- Brucellosis
- Cachexia
- Calcinosis
- Campylobacter Infections
- Carcinoma
- Cardiovascular Diseases
- Carotid Artery Diseases
- Carotid Stenosis
- Celiac Disease
- Cervical Intraepithelial Neoplasia
- Chagas Cardiomyopathy
- Chagas Disease
- Chlamydia Infections
- Chronic Disease
- Clonorchiasis
- Colitis
- Colorectal Neoplasms
- Common Cold
- Common Variable Immunodeficiency
- Communicable Diseases
- Condylomata Acuminata
- Connective Tissue Diseases
- Coronary Artery Disease
- Coronary Disease

Copyright © 2023 Abnova Corporation. All Rights Reserved.

- Coronary Restenosis
- Coronary Stenosis
- Critical Illness
- Crohn Disease
- Cytomegalovirus Infections
- Depressive Disorder
- Dermatitis
- Dermatomyositis
- Diabetes
- Diabetes Complications
- Diabetes Mellitus
- Diabetic Neuropathies
- Disease Progression
- Disease Susceptibility
- Down Syndrome
- Drug Hypersensitivity
- Ductus Arteriosus
- Edema
- Embryo Loss
- Endometriosis
- Endotoxemia
- Enterobacteriaceae Infections
- Enterocolitis
- Epstein-Barr Virus Infections
- Esophageal Neoplasms
- Esophagitis

Copyright © 2023 Abnova Corporation. All Rights Reserved.

- Fatigue Syndrome
- Fetal Diseases
- Fetal Membranes
- Fibrosis
- Fractures
- Gastritis
- Genetic Predisposition to Disease
- Gingival Hemorrhage
- Glomerulonephritis
- Glucosephosphate Dehydrogenase Deficiency
- Graft vs Host Disease
- Graves Disease
- Graves Ophthalmopathy
- Hashimoto Disease
- Heart Diseases
- Helicobacter Infections
- Hematologic Diseases
- Hematologic Neoplasms
- Hepatitis B
- Hepatitis C
- Hepatitis E
- Histiocytosis
- HIV Infections
- Hodgkin Disease
- Hyperglycemia
- Hyperlipidemias

Copyright © 2023 Abnova Corporation. All Rights Reserved.

- Hypersensitivity
- Hypertension
- Hyperuricemia
- Hypotension
- Idiopathic Pulmonary Fibrosis
- Immunologic Deficiency Syndromes
- Infant
- Infection
- Infectious Mononucleosis
- Infertility
- Inflammation
- Inflammatory Bowel Diseases
- Intervertebral Disk Displacement
- Irritable Bowel Syndrome
- Kidney Diseases
- Kidney Failure
- Kidney Neoplasms
- Leishmaniasis
- Leprosy
- Leptospirosis
- Leukemia
- Lichen Planus
- Liver Cirrhosis
- Liver Neoplasms
- Lung Diseases
- Lung Neoplasms

Copyright © 2023 Abnova Corporation. All Rights Reserved.

- Lupus Erythematosus
- Lymphadenitis
- Lymphatic Metastasis
- Lymphocytosis
- Lymphoma
- Lymphoproliferative Disorders
- Malaria
- Malignant melanoma
- Melanoma
- Mental Disorders
- Metaplasia
- Mood Disorders
- Multiple Organ Failure
- Multiple Sclerosis
- Multiple Trauma
- Musculoskeletal Diseases
- Myasthenia Gravis
- Myocardial Infarction
- Myositis
- Nasopharyngeal Neoplasms
- Neoplasm Invasiveness
- Neoplasm Metastasis
- Neoplasms
- Neovascularization
- Neuropsychological Tests

Copyright © 2023 Abnova Corporation. All Rights Reserved.

- Obstetric Labor
- Osteolysis
- Osteomyelitis
- Osteoporotic Fractures
- Otitis Media
- Pain
- Pancreatic cancer
- Pancreatic Neoplasms
- Pancreatitis
- Papillomavirus Infections
- Paracoccidioidomycosis
- Paratyphoid Fever
- Parkinson disease
- Parvoviridae Infections
- Pemphigoid
- Pemphigus
- Periodontal Pocket
- Periodontitis
- Picornaviridae Infections
- Pneumonia
- Polymyalgia Rheumatica
- Polymyositis
- Postoperative Complications
- Precancerous Conditions
- Pre-Eclampsia
- Pregnancy Complications

Copyright © 2023 Abnova Corporation. All Rights Reserved.

- Premature Birth
- Prosthesis Failure
- Psoriasis
- Pulmonary Disease
- Pulmonary Emphysema
- Pulmonary Fibrosis
- Purpura
- Q Fever
- Radiation Injuries
- Radiation Pneumonitis
- Recurrence
- Reperfusion Injury
- Respiratory Distress Syndrome
- Respiratory Sounds
- Respiratory Syncytial Virus Infections
- Respiratory Tract Infections
- Retinal Detachment
- Retinal Diseases
- Rhinitis
- Rupture
- Salmonella Infections
- Sarcoidosis
- Schistosomiasis mansoni
- Sciatica
- Scleroderma
- Sepsis

Copyright © 2023 Abnova Corporation. All Rights Reserved.

- Severe Acute Respiratory Syndrome
- Severe combined immunodeficiency
- Shock
- Skin Diseases
- Skin Neoplasms
- Skin Ulcer
- Small Cell Lung Carcinoma
- Staphylococcal Infections
- Stomach Neoplasms
- Subacute Sclerosing Panencephalitis
- Substance Withdrawal Syndrome
- Sudden Infant Death
- Syndrome
- Temporal Arteritis
- Thoracic Neoplasms
- Tobacco Use Disorder
- Trypanosomiasis
- Tuberculosis
- Tuberous sclerosis
- Typhoid Fever
- Urinary Bladder Neoplasms
- Uterine Cervical Neoplasms
- Uveitis
- Uveomeningoencephalitic Syndrome

- Vascular Diseases
- Viremia

Copyright © 2023 Abnova Corporation. All Rights Reserved.

- Vitiligo
- Vitreoretinopathy
- Wegener Granulomatosis
- Werner syndrome
- Wounds and Injuries

Copyright © 2023 Abnova Corporation. All Rights Reserved.