Bioactive

PDGFA (Human) Recombinant Protein

Catalog # P4567 Size 10 ug

Applications

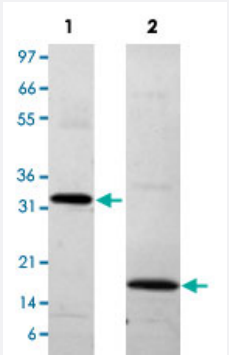

Lane 1: non-reducing conditions
Lane 2: reducing conditions

Specification

Product Description	Human PDGFA (P04085) recombinant protein expressed in *Escherichia coli*.
Sequence	MSIEEAVPAVCKTRTVIYEIPRSQVDPTSANFLIWPPCVEVKRCTGCCNTSSVKCQPSRVHHRSV KVAKVEYVRKKPKLKEVQVRLEEHLECACATTSLNPDYREEDTGRPRESGKKRKRKRLKPT
Host	Escherichia coli
Theoretical MW (kDa)	28.5
Form	Lyophilized
Preparation Method	*Escherichia coli* expression system
Endotoxin Level	< 0.1 EU/ug
Activity	The activity is calculated by the dose-dependent proliferation of mouse 3T3 indicator cells and is typi cally 3-5 ng/mL.
Quality Control Testing	1 ug/lane in 4-20% Tris-Glycine gel Stained with Coomassie Blue Lane 1: non-reducing conditions Lane 2: reducing conditions
Storage Buffer	Lyophilized from a sterile filtered aqueous solution containing 0.1% Trifluoroacetic Acid (TFA).

Copyright © 2023 Abnova Corporation. All Rights Reserved.

Storage Instruction	Store at -20°C or -80°C. After reconstitution with 0.1 mL of sterilized water, store at -20°C or -80°C. Aliquot to avoid repeated freezing and thawing.

Applications

- Functional Study
- SDS-PAGE

Gene Info — PDGFA

Entrez GeneID	5154
Protein Accession#	P04085
Gene Name	PDGFA
Gene Alias	PDGF-A, PDGF1
Gene Description	platelet-derived growth factor alpha polypeptide
Omim ID	173430
Gene Ontology	Hyperlink
Gene Summary	The protein encoded by this gene is a member of the platelet-derived growth factor family. The four members of this family are mitogenic factors for cells of mesenchymal origin and are characterized by a motif of eight cysteines. This gene product can exist either as a homodimer or as a heterodimer with the platelet-derived growth factor beta polypeptide, where the dimers are connected by disulfide bonds. Studies using knockout mice have shown cellular defects in oligodendrocytes, alveolar smooth muscle cells, and Leydig cells in the testis; knockout mice die either as embryos or shortly after birth. Two splice variants have been identified for this gene. [provided by RefSeq
Other Designations	PDGF A-chain|platelet-derived growth factor alpha|platelet-derived growth factor alpha chain|platelet-derived growth factor alpha isoform 2 preproprotein

Pathway

- Cytokine-cytokine receptor interaction
- Focal adhesion

Copyright © 2023 Abnova Corporation. All Rights Reserved.

- Gap junction
- Glioma
- MAPK signaling pathway
- Melanoma
- Pathways in cancer
- Prostate cancer
- Regulation of actin cytoskeleton

Disease

- Asthma
- Coronary Artery Disease
- Genetic Predisposition to Disease

Copyright © 2023 Abnova Corporation. All Rights Reserved.