ATF2 monoclonal antibody, clone IA-1

Catalog # MAB19584 Size 100 uL

Applications

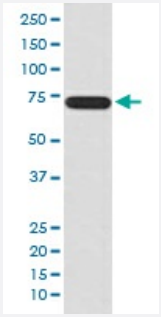

Western Blot (Cell lysate)

Western blot analysis of HeLa cell lysate with ATF2 monoclonal antibody.

Specification

Product Description	Rabbit monoclonal antibody raised against synthetic peptide of human ATF2.
Immunogen	A synthetic peptide corresponding to human ATF2.
Host	Rabbit
Reactivity	Human
Form	Liquid
Purification	Affinity purification
Isotype	IgG
Recommend Usage	Immunocytochemistry (1:50-1:100) Immunofluorescence (1:50-1:100) Immunohistochemistry (1:50-1:100) Immunoprecipitation (1:30) Western Blot (1:500-1:2000) The optimal working dilution should be determined by the end user.
Storage Buffer	In PBS, pH 7.4, 150mM NaCl, 0.02% sodium azide and 50% glycerol.

Copyright © 2023 Abnova Corporation. All Rights Reserved.

Storage Instruction	Store at -20°C for one year. After reconstitution, at 4°C for one month. It can also be aliquotted and st ored frozen at -20°C for a longer time. Avoid repeated freezing and thawing.
Note	This product contains sodium azide: a POISONOUS AND HAZARDOUS SUBSTANCE which shoul d be handled by trained staff only.

Applications

- Immunohistochemistry (Formalin/PFA-fixed paraffin-embedded sections)
- Immunofluorescence
- Immunocytochemistry
- Immunoprecipitation
- Western Blot (Cell lysate)

  Western blot analysis of HeLa cell lysate with ATF2 monoclonal antibody.

Gene Info — ATF2

Entrez GeneID	1386
Protein Accession#	P15336
Gene Name	ATF2
Gene Alias	CRE-BP1, CREB2, HB16, MGC111558, TREB7
Gene Description	activating transcription factor 2
Omim ID	123811
Gene Ontology	Hyperlink
Gene Summary	This gene encodes a transcription factor that is a member of the leucine zipper family of DNA bin ding proteins. This protein binds to the cAMP-responsive element (CRE), an octameric palindrom e. The protein forms a homodimer or heterodimer with c-Jun and stimulates CRE-dependent tran scription. The protein is also a histone acetyltransferase (HAT) that specifically acetylates histone s H2B and H4 in vitro; thus it may represent a class of sequence-specific factors that activate tran scription by direct effects on chromatin components. Additional transcript variants have been iden tified but their biological validity has not been determined. [provided by RefSeq

Copyright © 2023 Abnova Corporation. All Rights Reserved.

Other Designations	OTTHUMP00000163262|activating transcription factor 2 splice variant ATF2-var2|cAMP responsive element binding protein 2, formerly

Pathway

- MAPK signaling pathway

Disease

- Bipolar Disorder
- Cardiovascular Diseases
- Diabetes Mellitus
- Edema
- Genetic Predisposition to Disease
- Schizophrenia
- Tobacco Use Disorder

Copyright © 2023 Abnova Corporation. All Rights Reserved.