ABL2 monoclonal antibody, clone AOOD-1

Catalog # MAB19517 Size 100 uL

Applications

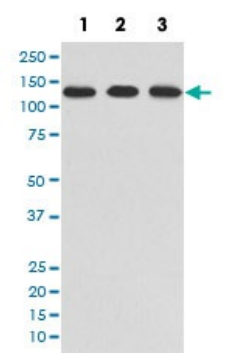

Western Blot (Cell lysate)

Western blot analysis of (1) HeLa cell lysate; (2) NIH/3T3 cell lysate; (3) PC-12 cell lysate with ABL2 monoclonal antibody.

Specification

Product Description	Rabbit monoclonal antibody raised against synthetic peptide of human ABL2.
Immunogen	A synthetic peptide corresponding to human ABL2.
Host	Rabbit
Reactivity	Human, Mouse, Rat
Form	Liquid
Purification	Affinity purification
Isotype	IgG
Recommend Usage	Flow Cytometry (1:50) Western Blot (1:500-1:2000) The optimal working dilution should be determined by the end user.
Storage Buffer	In PBS, pH 7.4, 150mM NaCl, 0.02% sodium azide and 50% glycerol.
Storage Instruction	Store at -20°C for one year. After reconstitution, at 4°C for one month. It can also be aliquotted and st ored frozen at -20°C for a longer time. Avoid repeated freezing and thawing.

Copyright © 2023 Abnova Corporation. All Rights Reserved.

Note	This product contains sodium azide: a POISONOUS AND HAZARDOUS SUBSTANCE which shoul d be handled by trained staff only.

Applications

- Flow Cytometry
- Western Blot (Cell lysate)

  Western blot analysis of (1) HeLa cell lysate; (2) NIH/3T3 cell lysate; (3) PC-12 cell lysate with ABL2 monoclonal antibody.

Gene Info — ABL2

Entrez GeneID	27
Protein Accession#	P42684
Gene Name	ABL2
Gene Alias	ABLL, ARG, FLJ22224, FLJ31718, FLJ41441
Gene Description	v-abl Abelson murine leukemia viral oncogene homolog 2 (arg, Abelson-related gene)
Omim ID	164690
Gene Ontology	Hyperlink
Gene Summary	This gene encodes a member of the Abelson family of nonreceptor tyrosine protein kinase. The pr otein is highly similar to the ABL1 protein, including the tyrosine kinase, SH2 and SH3 domains, a nd has a role in cytoskeletal rearrangements by its C-terminal F-actin- and microtubule-binding se quences. This gene is expressed in both normal and tumor cells, and is involved in translocation w ith the ETV6 gene in leukemia. Multiple alternatively spliced transcript variants encoding different protein isoforms have been found for this gene. [provided by RefSeq
Other Designations	Abelson murine leukemia viral (v-abl) oncogene homolog 2|Abelson-related gene protein|OTTHU MP00000033139|arg tyrosine kinase|v-abl Abelson murine leukemia viral oncogene homolog 2

Pathway

- ErbB signaling pathway

Copyright © 2023 Abnova Corporation. All Rights Reserved.

Disease

- Alzheimer disease
- Cardiovascular Diseases
- Diabetes Complications
- Diabetes Mellitus
- Edema
- Metabolic Syndrome X
- Neoplasms
- Osteoporosis

Copyright © 2023 Abnova Corporation. All Rights Reserved.