ATF2 (phospho T71) monoclonal antibody, clone G3 (APC)

Catalog # MAB18800 Size 10 Reactions

Applications

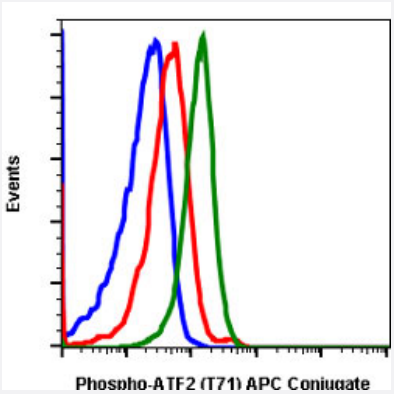

Flow Cytometry

Flow cytometric analysis of Jurkat cells with ATF2 (phospho T71) monoclonal antibody, clone G3 (APC) (Cat # MAB18800). Secondary antibody only negative control (blue) or untreated (red) or treated with anisomycin (green).

Specification

Product Description	Rabbit monoclonal antibody raised against synthetic phosphopeptide of human ATF2.
Immunogen	A synthetic phosphopeptide corresponding to residues surrounding T71 of human ATF2.
Host	Rabbit
Reactivity	Human, Mouse
Form	Liquid
Conjugation	APC
Purification	Protein A/G purification
Isotype	IgG1, kappa
Recommend Usage	Flow Cytometry (5 uL/10^6 cells) The optimal working dilution should be determined by the end user.
Storage Buffer	In PBS, pH 7.4 (0.2% BSA, 0.09% sodium azide).

Copyright © 2023 Abnova Corporation. All Rights Reserved.

Storage Instruction	Store at 4°C.
Note	This product contains sodium azide: a POISONOUS AND HAZARDOUS SUBSTANCE which shoul d be handled by trained staff only.

Applications

- Flow Cytometry

  Flow cytometric analysis of Jurkat cells with ATF2 (phospho T71) monoclonal antibody, clone G3 (APC) (Cat # MAB18800). Secondary antibody only negative control (blue) or untreated (red) or treated with anisomycin (green).

Gene Info — ATF2

Entrez GeneID	1386
Gene Name	ATF2
Gene Alias	CRE-BP1, CREB2, HB16, MGC111558, TREB7
Gene Description	activating transcription factor 2
Omim ID	123811
Gene Ontology	Hyperlink
Gene Summary	This gene encodes a transcription factor that is a member of the leucine zipper family of DNA bin ding proteins. This protein binds to the cAMP-responsive element (CRE), an octameric palindrom e. The protein forms a homodimer or heterodimer with c-Jun and stimulates CRE-dependent tran scription. The protein is also a histone acetyltransferase (HAT) that specifically acetylates histone s H2B and H4 in vitro; thus it may represent a class of sequence-specific factors that activate tran scription by direct effects on chromatin components. Additional transcript variants have been iden tified but their biological validity has not been determined. [provided by RefSeq
Other Designations	OTTHUMP00000163262|activating transcription factor 2 splice variant ATF2-var2|cAMP respons ive element binding protein 2, formerly

Pathway

- MAPK signaling pathway

Disease

Copyright © 2023 Abnova Corporation. All Rights Reserved.

- Bipolar Disorder
- Cardiovascular Diseases
- Diabetes Mellitus
- Edema
- Genetic Predisposition to Disease
- Schizophrenia
- Tobacco Use Disorder

Copyright © 2023 Abnova Corporation. All Rights Reserved.