C3 monoclonal antibody, clone E28-P

Catalog # MAB15963 Size 200 uL

Applications

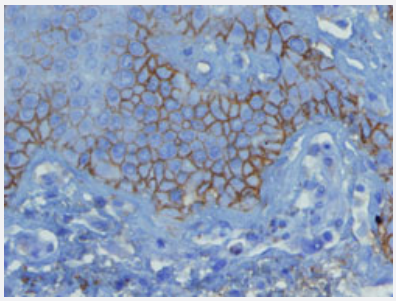

Immunohistochemistry (Formalin/PFA-fixed paraffin-embedded sections)

Immunohistochemical staining (Formalin-fixed paraffin-embedded sections) of human skin biopsy from the lesion of the early pemphigus vulgaris with C3 monoclonal antibody, clone E28-P (Cat # MAB15963).

Specification

Product Description	Rabbit monoclonal antibody raised against synthetic peptide of human C3.
Immunogen	A synthetic peptide corresponding to N-terminus of human C3d complement fragment.
Host	Rabbit
Reactivity	Human
Form	Liquid
Purification	EVAC purification
Recommend Usage	Immunohistochemistry (Formalin/PFA-fixed paraffin-embedded sections) (1:100-1:200) The optimal working dilution should be determined by the end user.
Storage Buffer	In 20 mM Tris-HCl buffer, pH 8.0 (20 mg/mL BSA, 0.05% Sodium Azide).
Storage Instruction	Store at 4°C. Do not freeze.
Note	This product contains sodium azide: a POISONOUS AND HAZARDOUS SUBSTANCE which shoul d be handled by trained staff only.

Copyright © 2023 Abnova Corporation. All Rights Reserved.

Applications

- Immunohistochemistry (Formalin/PFA-fixed paraffin-embedded sections)

  Immunohistochemical staining (Formalin-fixed paraffin-embedded sections) of human skin biopsy from the lesion of the early pemphigus vulgaris with C3 monoclonal antibody, clone E28-P (Cat # MAB15963).

Gene Info — C3

Entrez GeneID	718
Protein Accession#	P01024
Gene Name	C3
Gene Alias	ARMD9, ASP, CPAMD1
Gene Description	complement component 3
Omim ID	120700
Gene Ontology	Hyperlink
Gene Summary	Complement component C3 plays a central role in the activation of complement system. Its activat ion is required for both classical and alternative complement activation pathways. People with C3 deficiency are susceptible to bacterial infection. [provided by RefSeq
Other Designations	acylation-stimulating protein cleavage product|complement component C3

Publication Reference

- Leucocyte expression of complement C5a receptors exacerbates infarct size after myocardial reperfusion injury.

  De Hoog VC, Timmers L, Van Duijvenvoorde A, De Jager SC, Van Middelaar BJ, Smeets MB, Woodruff TM, Doevendans PA, Pasterkamp G, Hack CE, De Kleijn DP.

  Cardiovascular Research 2014 Sep; 103(4):521.

  Application: IHC-P, Mouse, Ventricles

Pathway

- Complement and coagulation cascades
- Systemic lupus erythematosus

Copyright © 2023 Abnova Corporation. All Rights Reserved.

Disease

- Alzheimer disease
- Asthma
- Atherosclerosis
- Birth Weight
- Brain Ischemia
- Bronchial Hyperreactivity
- Bronchiolitis
- Calcinosis
- Cardiovascular Diseases
- Celiac Disease
- Chlamydia Infections
- Choroidal Neovascularization
- Coronary Artery Disease
- Coronary Disease
- Dermatitis
- Diabetes Complications
- Diabetes Mellitus
- Disease Progression
- Disease Susceptibility
- Diseases in Twins
- Edema
- Erythema Nodosum
- Genetic Predisposition to Disease
- Geographic Atrophy

Copyright © 2023 Abnova Corporation. All Rights Reserved.

- Glioblastoma
- Glioma
- Hematologic Diseases
- Hemolytic-Uremic Syndrome
- Hypersensitivity
- Hypertension
- Infant
- Inflammation
- Inflammatory Bowel Diseases
- Leukemia
- Lupus Erythematosus
- Lymphoma
- Macular Degeneration
- Meningeal Neoplasms
- Meningioma
- Metabolic Syndrome X
- Migraine Disorders
- Neoplasms
- Occupational Diseases
- Osteoporosis
- Ovarian Neoplasms
- Pulmonary Disease
- Recurrence
- Respiratory Syncytial Virus Infections
- Retinal Drusen
- Sarcoidosis

Copyright © 2023 Abnova Corporation. All Rights Reserved.

- Stroke
- Tobacco Use Disorder
- Trachoma
- Tuberculosis
- Vision
- Wet Macular Degeneration

Copyright © 2023 Abnova Corporation. All Rights Reserved.