NEFH monoclonal antibody, clone SPM563

Catalog # MAB12119 Size 100 ug

Applications

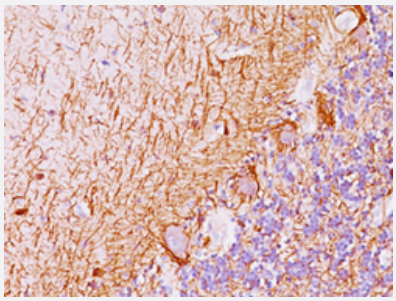

Immunohistochemistry (Formalin/PFA-fixed paraffin-embedded sections)

Immunohistochemical staining of human cerebellum with NEFH monoclonal antibody, clone SPM563 (Cat # MAB12119).

Specification

Product Description	Mouse monoclonal antibody raised against NEFH.
Immunogen	Recombinant protein corresponding to human NEFH.
Host	Mouse
Reactivity	Human, Mouse, Rat
Form	Liquid
Purification	Protein A/G purification
Isotype	IgG1
Recommend Usage	Immunohistochemistry (0.5-1 ug/mL) Western blot (0.5-1 ug/mL) The optimal working dilution should be determined by the end user.
Storage Buffer	In PBS (0.05% BSA, 0.05% sodium azide).
Storage Instruction	Store at 4°C. Aliquot to avoid repeated freezing and thawing.

Copyright © 2023 Abnova Corporation. All Rights Reserved.

Note	This product contains sodium azide: a POISONOUS AND HAZARDOUS SUBSTANCE which shoul d be handled by trained staff only.

Applications

- Immunohistochemistry (Formalin/PFA-fixed paraffin-embedded sections)

  Immunohistochemical staining of human cerebellum with NEFH monoclonal antibody, clone SPM563 (Cat # MAB12119).

- Western Blot

Gene Info — NEFH

Entrez GeneID	4744
Protein Accession#	P12036
Gene Name	NEFH
Gene Alias	NFH
Gene Description	neurofilament, heavy polypeptide
Omim ID	105400 162230
Gene Ontology	Hyperlink
Gene Summary	Neurofilaments are type IV intermediate filament heteropolymers composed of light, medium, and heavy chains. Neurofilaments comprise the axoskeleton and functionally maintain neuronal caliber . They may also play a role in intracellular transport to axons and dendrites. This gene encodes th e heavy neurofilament protein. This protein is commonly used as a biomarker of neuronal damage and susceptibility to amyotrophic lateral sclerosis (ALS) has been associated with mutations in thi s gene. [provided by RefSeq
Other Designations	neurofilament triplet H protein|neurofilament, heavy polypeptide 200kDa

Pathway

- Amyotrophic lateral sclerosis (ALS)

Disease

Copyright © 2023 Abnova Corporation. All Rights Reserved.

- Amyotrophic lateral sclerosis
- Dominance
- Genetic Predisposition to Disease
- Motor Neuron Disease
- Multiple Sclerosis
- Schizophrenia

Copyright © 2023 Abnova Corporation. All Rights Reserved.