ADIPOQ monoclonal antibody, clone 1G12

Catalog # MAB1063 Size 100 uL

Applications

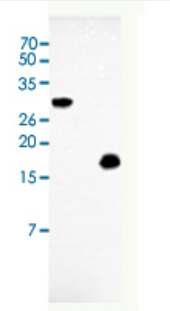

Western Blot (Recombinant protein)

Western blot analysis of Lane 1: human adiponectin full length (15- 244 a.a.); Lane 2: mouse adiponectin globular domain (111- 247 a.a.).

Specification

Product Description	Mouse monoclonal antibody raised against partial recombinant ADIPOQ.
Immunogen	Recombinant protein corresponding to amino acids 15-244 of human ADIPOQ.
Host	Mouse
Reactivity	Human, Mouse
Specificity	This antibody has the specificity against globular domain of ADIPOQ.
Form	Liquid
Purification	Protein G purification
Isotype	IgG1, kappa
Recommend Usage	ELISA Immunocytochemistry Immunofluorescence Western Blot The optimal working dilution should be determined by the end user.
Storage Buffer	In PBS, pH 7.4 (10% glycerol, 0.02% sodium azide).

Copyright © 2023 Abnova Corporation. All Rights Reserved.

Storage Instruction	Store at 2°C to 8°C for 1 week. For long term storage, aliquot and store at -20°C to -80°C. Aliquot to avoid repeated freezing and thawing.
Note	This product contains sodium azide: a POISONOUS AND HAZARDOUS SUBSTANCE which shoul d be handled by trained staff only.

Applications

- Immunofluorescence
- Immunocytochemistry
- Enzyme-linked Immunoabsorbent Assay
- Western Blot (Recombinant protein)

  Western blot analysis of Lane 1: human adiponectin full length (15- 244 a.a.); Lane 2: mouse adiponectin globular domain (111-247 a.a.).

Gene Info — ADIPOQ

Entrez GeneID	9370
GeneBank Accession#	NM_004797
Protein Accession#	NP_004788
Gene Name	ADIPOQ
Gene Alias	ACDC, ACRP30, ADPN, APM-1, APM1, GBP28, adiponectin
Gene Description	adiponectin, C1Q and collagen domain containing
Omim ID	605441
Gene Ontology	Hyperlink
Gene Summary	This gene is expressed in adipose tissue exclusively. It encodes a protein with similarity to collag ens X and VIII and complement factor C1q. The encoded protein circulates in the plasma and is in volved with metabolic and hormonal processes. [provided by RefSeq
Other Designations	adipocyte, C1Q and collagen domain containing|adipocyte, C1Q and collagen domain-containing |adiponectin|adipose most abundant gene transcript 1|gelatin-binding protein 28

Copyright © 2023 Abnova Corporation. All Rights Reserved.

Publication Reference

- Adiponectin stimulates glucose utilization and fatty-acid oxidation by activating AMP-activated protein kinase.

  Yamauchi T, Kamon J, Minokoshi Y, Ito Y, Waki H, Uchida S, Yamashita S, Noda M, Kita S, Ueki K, Eto K, Akanuma Y, Froguel P, Foufelle F, Ferre P, Carling D, Kimura S, Nagai R, Kahn BB, Kadowaki T.

  Nature Medicine 2002 Nov; 8(11):1288.

- ACRP30/adiponectin: an adipokine regulating glucose and lipid metabolism.

  Berg AH, Combs TP, Scherer PE.

  Trends in Endocrinology and Metabolism 2002 Mar; 13(2):84.

- The adipocyte-secreted protein Acrp30 enhances hepatic insulin action.

  Berg AH, Combs TP, Du X, Brownlee M, Scherer PE.

  Nat Med 2001 Aug; 7(8):947.

  Application: ELISA, WB, Mouse, Serum, Plasma

Pathway

- Adipocytokine signaling pathway
- PPAR signaling pathway
- Type II diabetes mellitus

Disease

- Acute Disease
- Adenocarcinoma
- Albuminuria
- Alzheimer disease
- Anorexia Nervosa
- Atherosclerosis
- Birth Weight

Copyright © 2023 Abnova Corporation. All Rights Reserved.

- Body Weight
- Brain Ischemia
- Breast cancer
- Breast Neoplasms
- Calcinosis
- Carcinoma
- Cardiomyopathy
- Cardiovascular Diseases
- Carotid Artery Diseases
- Cellulitis
- Cerebral Infarction
- Cerebrovascular Accident
- Colorectal Neoplasms
- Coronary Artery Disease
- Coronary Disease
- Coronary Stenosis
- Diabetes
- Diabetes Complications
- Diabetes Mellitus
- Diabetic Angiopathies
- Diabetic Nephropathies
- Diabetic Neuropathies
- Diabetic Retinopathy
- Disease Progression
- Dyslipidemias
- Edema

Copyright © 2023 Abnova Corporation. All Rights Reserved.

- Esophageal Neoplasms
- Fatty Liver
- Genetic Predisposition to Disease
- Glomerulonephritis
- Glucose Intolerance
- Glucose Metabolism Disorders
- HIV Infections
- HIV-Associated Lipodystrophy Syndrome
- Hyperaldosteronism
- Hyperandrogenism
- Hypercholesterolemia
- Hyperglycemia
- Hyperinsulinism
- Hyperlipidemias
- Hypertension
- Inflammation
- Insulin Resistance
- Intracranial Arteriosclerosis
- Ischemia
- Kidney Failure
- Liver Cirrhosis
- Lupus Erythematosus
- Lymphoma
- Metabolic Diseases
- Metabolic Syndrome X
- Multiple Organ Failure

Copyright © 2023 Abnova Corporation. All Rights Reserved.

- Myocardial Infarction
- Neoplasms
- Obesity
- Osteoporosis
- Ovarian Failure
- Overweight
- Pancreatitis
- Polycystic Ovary Syndrome
- Pre-Eclampsia
- Pregnancy Complications
- Prostate cancer
- Prostatic Neoplasms
- Proteinuria
- Psychiatric Status Rating Scales
- Puberty
- Renal Insufficiency
- Schizophrenia
- Thinness
- Thrombophilia
- Tobacco Use Disorder
- Vascular Diseases
- Weight Gain
- Weight Loss
- Werner syndrome

Copyright © 2023 Abnova Corporation. All Rights Reserved.